ORIENTATION PROGRAMME

CLASS-III

2021-22

SCOPE OF PRESENTATION

- GLANCE AT THE VIRTUAL CLASSES
- INFORMATION ABOUT VIRTUAL CLASSES
- E- EDUCATION
- SPECIAL EVENTS
- CCA COMPETITIONS
- SCHOLASTIC & NON SCHOLASTIC ASPECTS
- INTRODUCTION OF TEACHERS
- MEANS OF COMMUNICATION
- GUIDELINES FOR PARENTS

Our Motto

Together,
may we give our children the roots to grow
And
wings to fly..

GLANCE AT THE VIRTUAL CLASSES

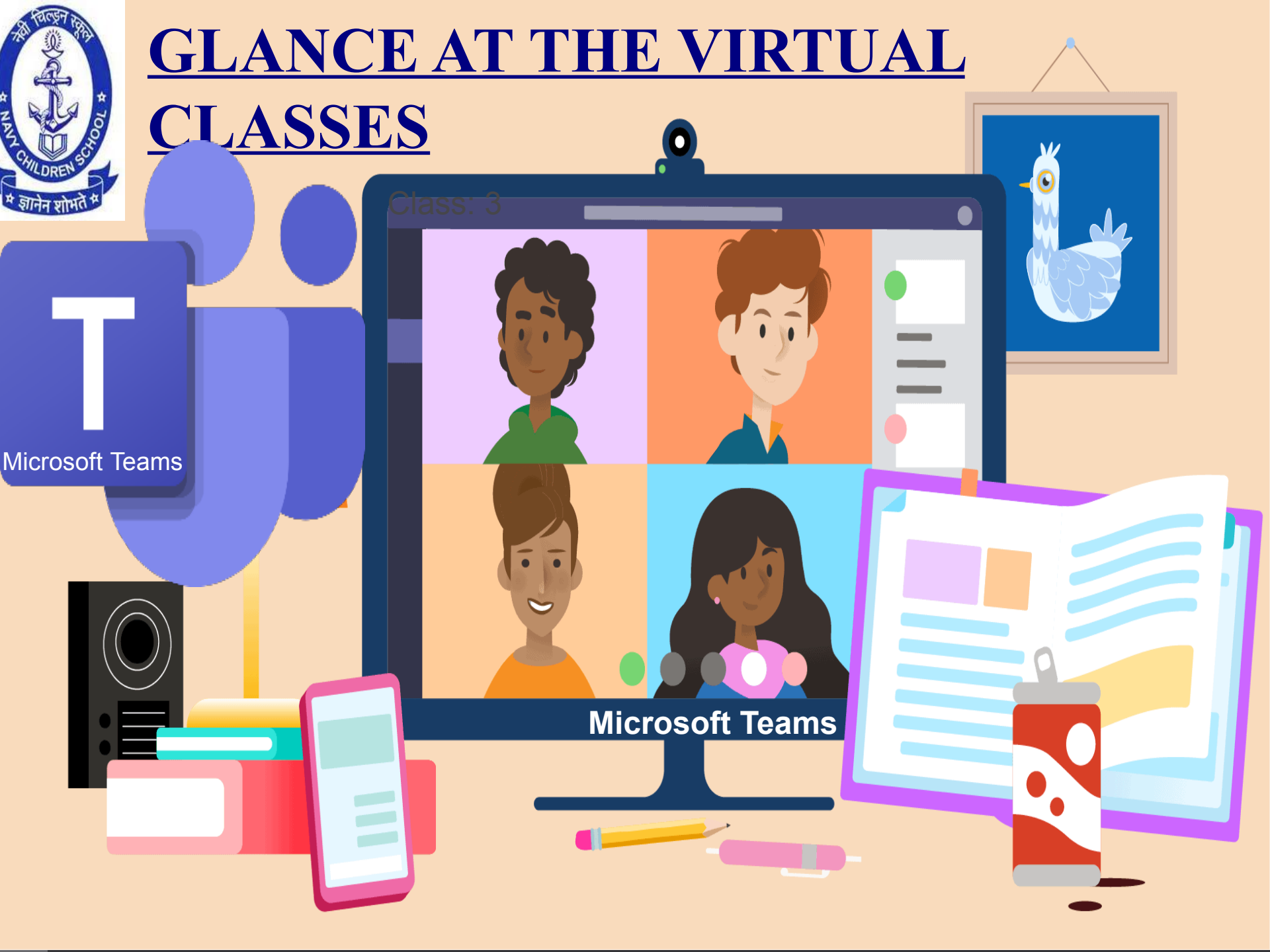

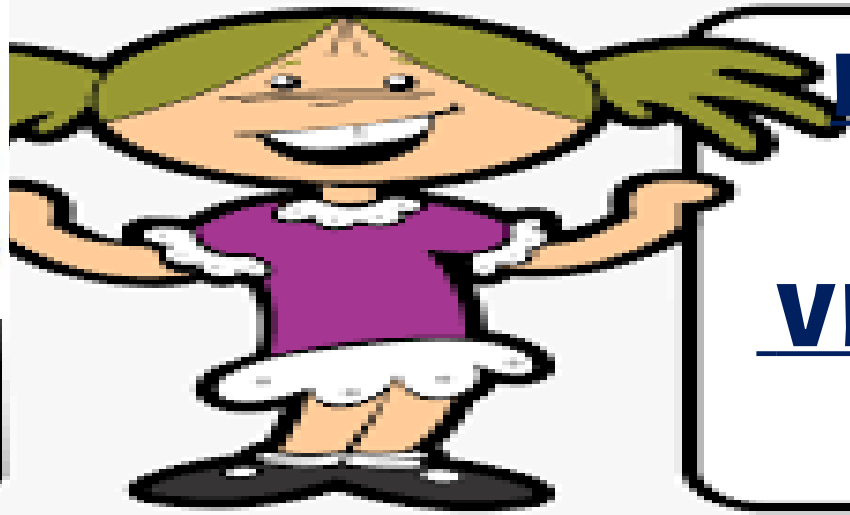

INFORMATION ABOUT VIRTUAL CLASSES

- School Timings - 8:50 am -11:30 am
- No. of classes per day - 04
- Break Timings - 10 mins after each class
- Leave - Prior Intimation
- Attendance - 75% attendance mandatory
- Circulars - Information, Events, Projects, Olympiads
- PTI Meeting - Promulgated Schedule
- School Website - www.ncsvizag.edu.in,

E - EDUCATION

TIMETABLE WITH EFFECT FROM 20.04.2021

CLASS III J

DAY / SESSION	I 0900 – 0930	BREAK 0930 - 0940	II 0940 - 1010	BREAK 1010 - 1020	III 1020 - 1050	BREAK 1050 - 1100	IV 1100- 1130
MONDAY	MATHS		ENGLISH		COMP		EVS
TUESDAY	HINDI		ENGLISH		MATHS		MUSIC
WEDNESDAY	HINDI		ENGLISH		EVS		ART &CRAFT
THURSDAY	HINDI		ENGLISH		MATHS		PT
FRIDAY	MATHS		YOGA/GK (YOGA-I& III-W) (GK- II& IV-W)		EVS		HINDI

E - education

VIRTUAL CLASS ASSEMBLY

- TO DEVELOP DEVOTION TO GOD AND SPIRITUALITY.
- TO DEVELOP CLASS UNITY.
- TO CELEBRATE FESTIVALS AND DAYS.
- TO SHARE INFORMATION.
- TO BOOST THEIR CONFIDENCE.

VIRTUAL EVS CLASS

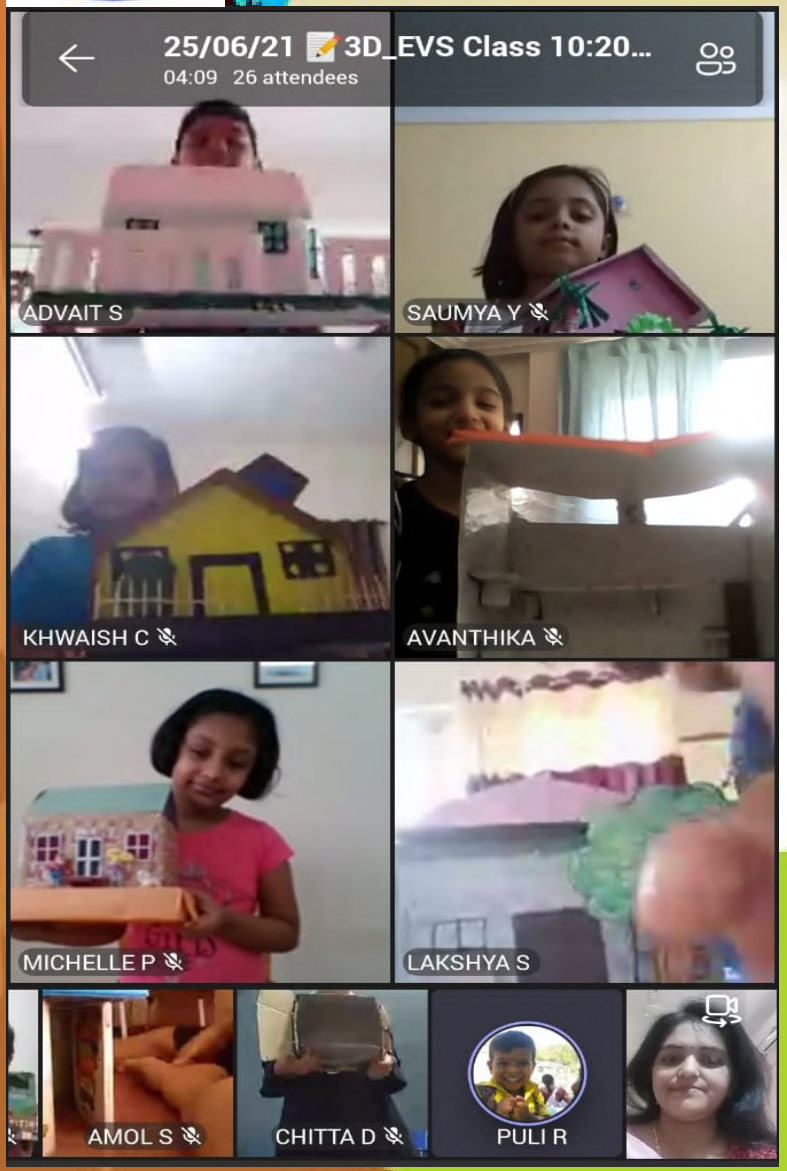

- CONDUCTED THROUGH ONLINE DISCUSSIONS AND INTERACTIONS TO ACQUIRE AWARENESS OF EVERYTHING AROUND THEM.
- [illegible] ARE USED TO EXPLAIN THE [illegible] AUDIO-VISUAL
- [illegible] AND [illegible]
- ACTIVITIES AND PROJECTS [illegible] CHAPTER GIVEN AS HOMEWORK.
- CORRECTION OF NOTES SENT AS PDF DOCUMENTS OVER WHATSAPP.

VIRTUAL Maths CLASS

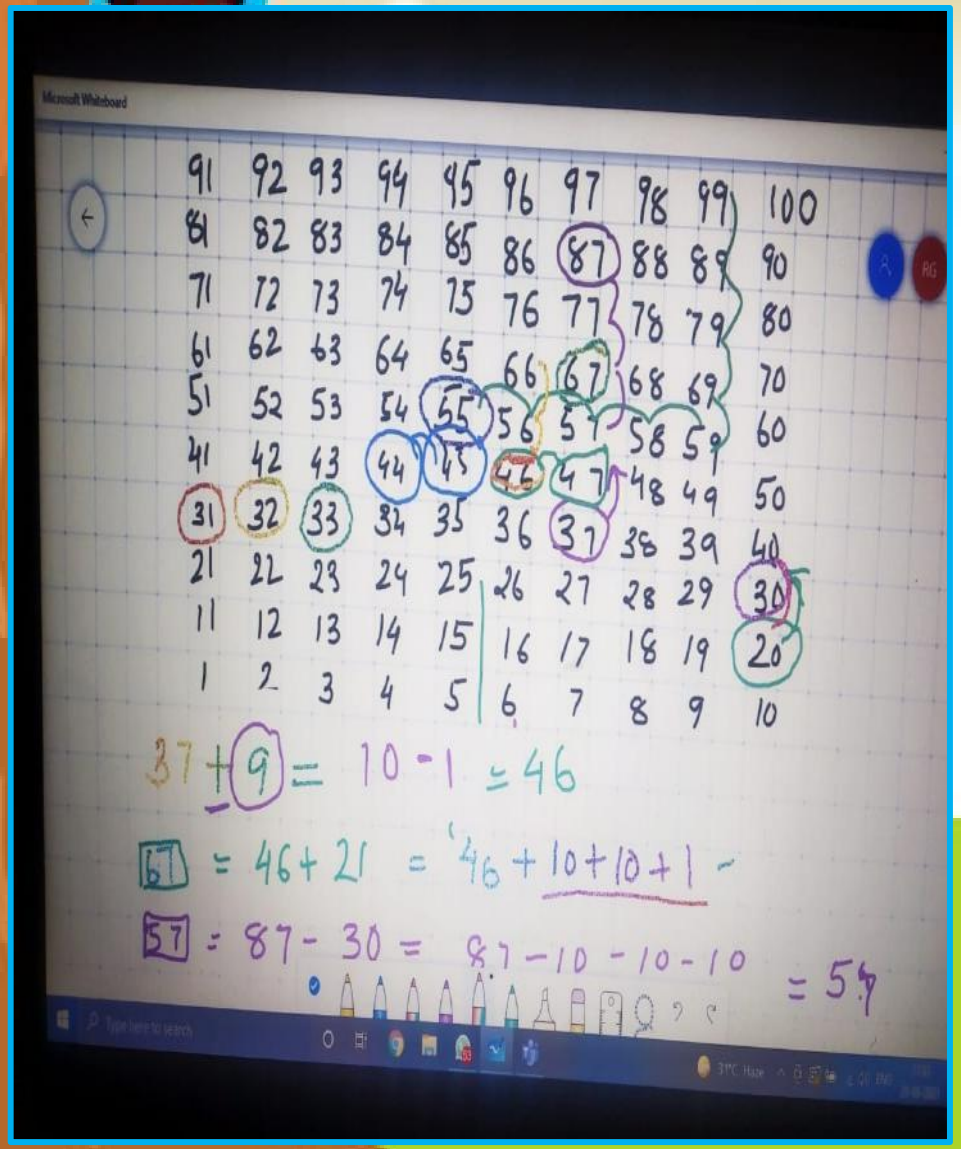

- The concept is taught through discussion where the students and teacher connect virtually.
- [illegible] materials is then shared [illegible] common WhatsApp [illegible] explain [illegible] edge [illegible] sent and share [illegible] students along with appro[illegible] feedback.

VIRTUAL English CLASS

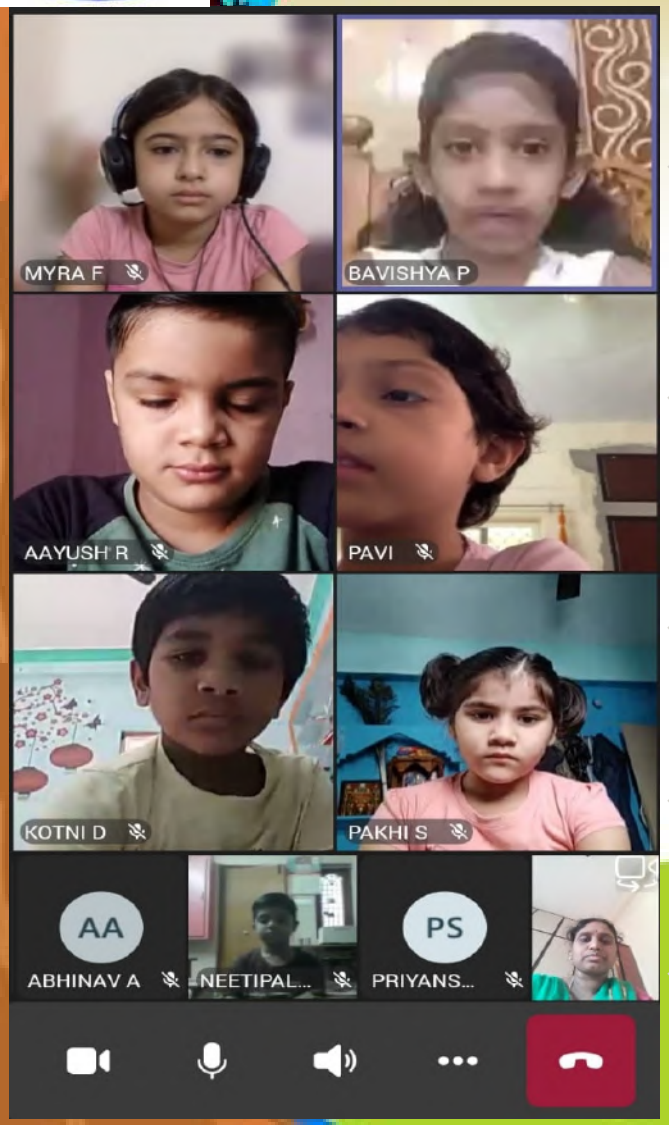

- CONDUCTED THROUGH ONLINE DISCUSSIONS AND INTERACTIONS TO ACQUIRE AWARENESS OF EVERYTHING AROUND THEM.
- E-RESOURCES ARE USED TO EXPLAIN THE CONCEPTS THROUGH AUDIO-VISUAL AIDS, VIDEOS, PICTURES ETC.
- TATA CLASSEDGE VIDEOS SHOWN AND QUIZ CONDUCTED TO REINFORCE WHATEVER HAS BEEN TAUGHT.
- WORKSHEETS SHARED IN TEAMS AND WHATSAPP GROUP.
- ACTIVITIES AND PROJECTS RELATED TO CHAPTER GIVEN AS HOMEWORK.
- CORRECTION OF NOTES SENT AS PDF DOCUMENTS OVER WHATSAPP.

VIRTUAL hindi CLASS

1)हिंदी विषय की कक्षा ऑनलाइन आयोजित की जाती है।

2)छात्रों को पाठ से संबंधित वीडियो तथा व्याकरण टाटा क्लास एज में दिखाकर पाठ समझाया जाता है।तत्पश्चात छात्रों से वार्तालाप करके उनकी शंकाओं का समाधान किया जाता है।

3)पाठ से संबंधित लेखन कार्य टीम्स-एप में दिखाकर कक्षा में लिखवाया जाता है तत्पश्चात वट्स-एप ग्रुप में भेजा जाता है।

4)छात्रों के द्वारा लिखित कार्य की जाँच की जाती है तथा उसे वट्स-एप द्वारा अभिभावकों को भेज दिया जाता है।

MASS PT/ ART & CRAFT/ MUSIC

SPORTS

MUSIC

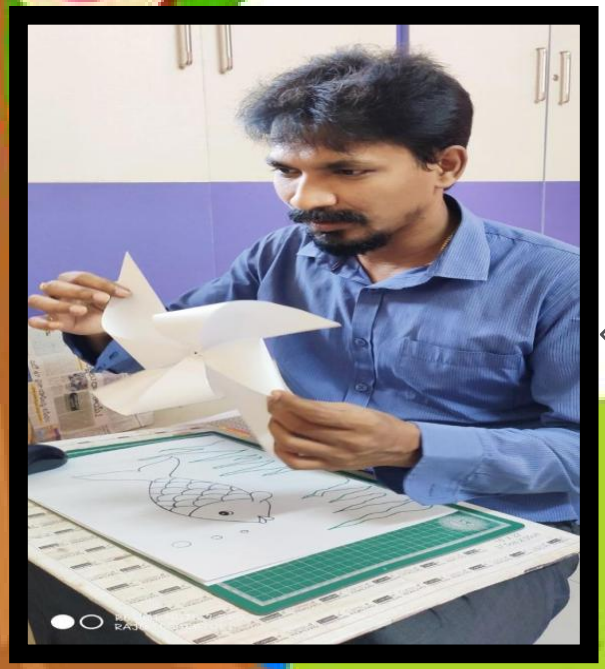

ART AND CRAFT

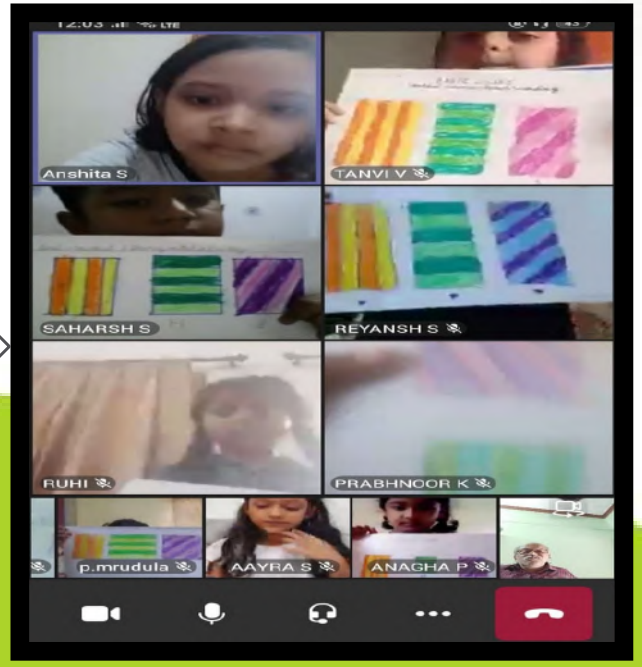

SPECIAL
EVENTS

SPECIAL EVENTS

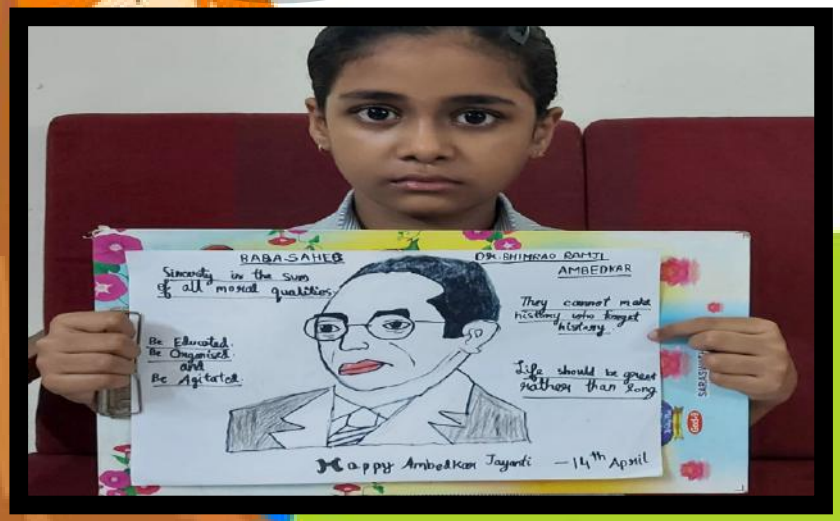

CCA COMPETITION

Class 3-5 Best out of Waste competition

Re-using waste material to make any craft/useful item to bring out creativity and promote the three R's- Reduce, Reuse and Recycle

SCHOLASTIC & NON SCHOLASTIC ACTIVITIES

SCHOLASTIC - ACADEMICS

Academic Year 2021-2022

- ✓ Term – I (April to September)
- ✓ Term – II (October to March)

SCHOLASTIC - ACADEMICS

Planned Curriculum

- ✓ Curricular Subjects
- ✓ Assignments
- ✓ Oral work
- ✓ Practical work
- ✓ Projects

SCHOLASTIC -ASSESSMENT

Oral Assessment

- ✓ Questioning a learner
- ✓ Observing a learner's work
- ✓ Reviewing learner's homework
- ✓ Talking to a learner
- ✓ Listening to a learner during a recitation

SCHOLASTIC - ASSESSMENT

Written Assessment

20 Marks for Main Subjects

- ✓ **Term – I : Assessment-I & II**
- ✓ **Term – II : Assessment-III & IV**

SCHOLASTIC - ASSESSMENT

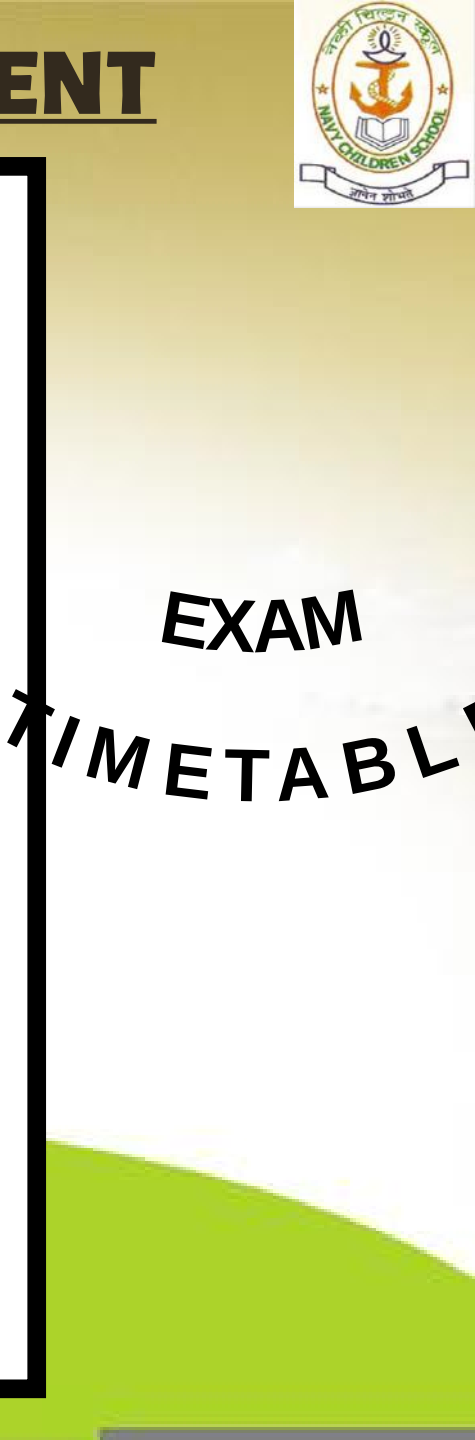

CLASS-3
TERM-1, ASSESSMENT-1
REVISION + ASSESSMENT DATES 2021

1. These tests will be conducted during the 'Regular Classes' in the respective subjects' group in MS Teams. (Eg: English Revision test in 'Class_3DF_Eng' group)

DATE	SUBJECT
07-07-21	ENGLISH CREATIVE WRITING- REVISION
07-07-21	HINDI SPELLINGS- REVISION
08-07-21	ENGLISH SPELLINGS- REVISION
08-07-21	HINDI CREATIVE WRITING- REVISION
09-07-21	HINDI SPELLINGS ASSESSMENT-1
09-07-21	MENTAL MATHS- REVISION
12-07-21	ENGLISH CREATIVE WRITING ASSESSMENT-1
12-07-21	MENTAL MATHS ASSESSMENT-1
13-07-21	ENGLISH SPELLINGS ASSESSMENT-1
13-07-21	HINDI CREATIVE WRITING ASSESSMENT-1
13-07-21	MATHS CONCEPT- REVISION
14-07-21	ENGLISH LISTENING SKILLS ASSESSMENT-1
14-07-21	EVS CONCEPT- REVISION
15-07-21	HINDI LISTENING SKILLS ASSESSMENT-1
15-07-21	ENGLISH CONCEPT- REVISION
16-07-21	HINDI CONCEPT- REVISION

2. During main Concept exams, there will be 'NO REGULAR CLASSES' and these exams will be conducted in 'General group' where class assembly is being conducted in MS Teams. (For eg: 'Class_3F_Students' group)

19-07-21	ENGLISH CONCEPT ASSESSMENT-1	Timings: 1000hrs - 1100hrs
20-07-21	MATHS CONCEPT ASSESSMENT-1	PART-A:1000 - 1020hrs
22-07-21	HINDI CONCEPT ASSESSMENT-1	PART-B: 1020 - 1100hrs
23-07-21	EVS CONCEPT ASSESSMENT-1	

EXTRA TUTORIAL CLASS

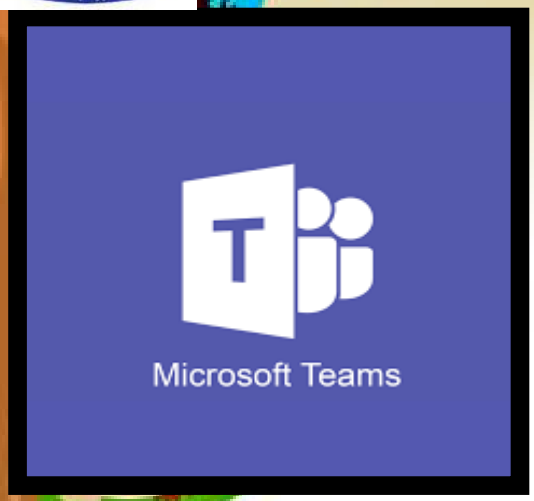

Every first and fifth Saturday

'Extra Tutorial Class' will be conducted in MS Teams by all subject teachers for those children who need our assistance.

OBJECTIVES:

- To clarify their doubts, if any.
- To help them to improve academically.
- To revise the concept for those children who missed out their classes due to various reason.

  Eg: New Admission

NON SCHOLASTIC

- ✓ Physical Development
- ✓ Habits
- ✓ Interests
- ✓ Attitudes
- ✓ Personal Qualities
- ✓ Social Qualities

INTRODUCTION OF TEACHERS

- ACADEMIC COORDINATORS
- CCA COORDINATORS
- CLASS-3 COORDINATOR
- CLASS TEACHERS (III-A to III-K)

COORDINATOR S

GEETIKA
ACADEMIC COORDINATOR

RAKTIMA
ACADEMIC COORDINATOR

SMITA
ACADEMIC COORDINATOR

MADHURI
CCA COORDINATOR

JYOTI RAI
CCA COORDINATOR

CLASS- 3 : CLASS TEACHERS

III-A
T.MALTI
(COORDINATOR)

III-B
B.MANJULA

III-C
TANUJA. R

III-D
ASHA KUNIYAL

III-E
NYCIL

III-F
MENKA KUMARI

III-G
SATYAVENI

III-H
RAJESH DEVI

III-J
B.CHANDANA

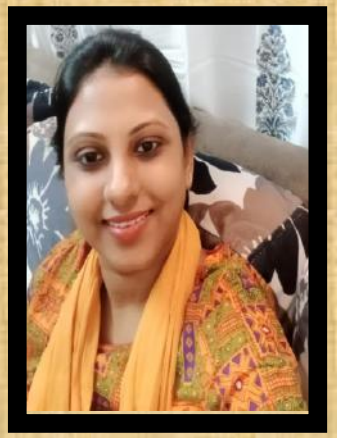

III-K
SUKANYA

CLASS-3: TEXT BOOKS

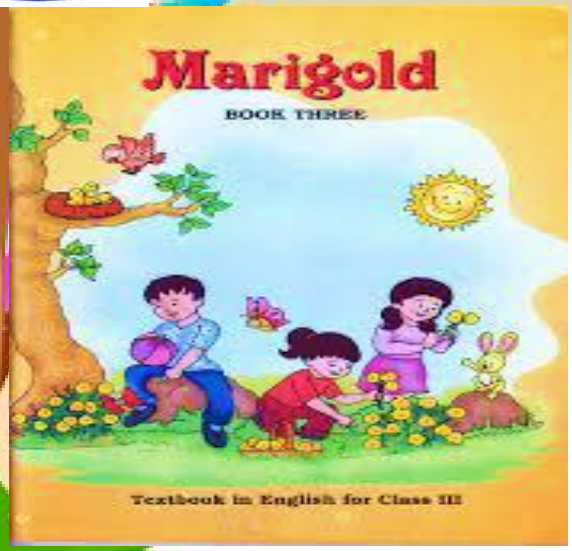

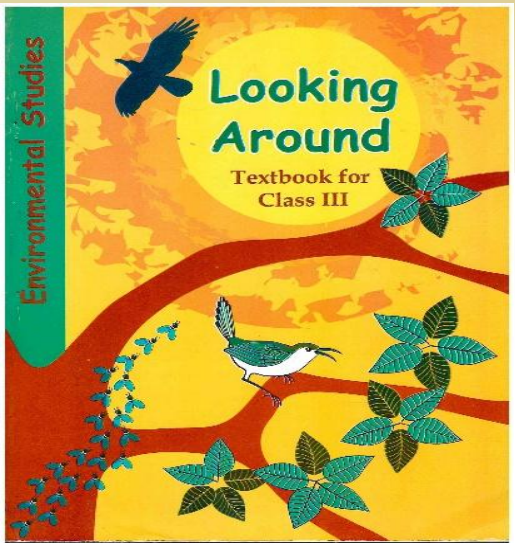

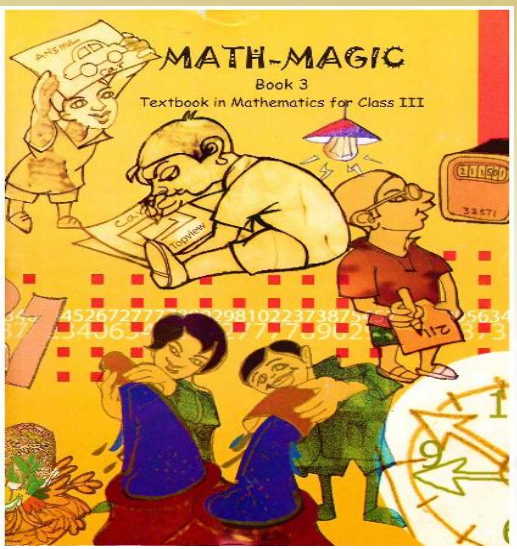

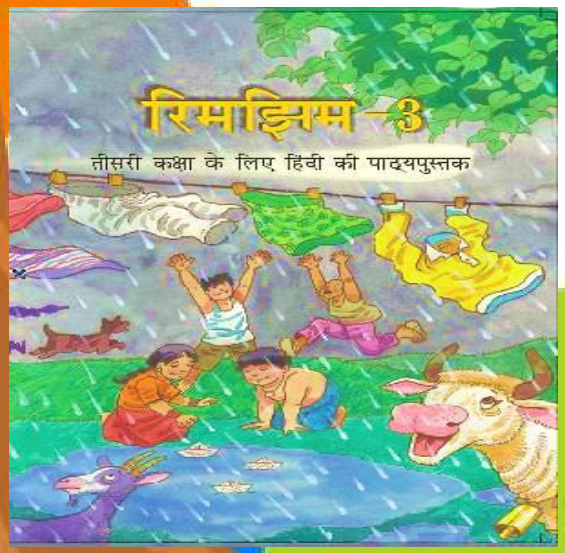

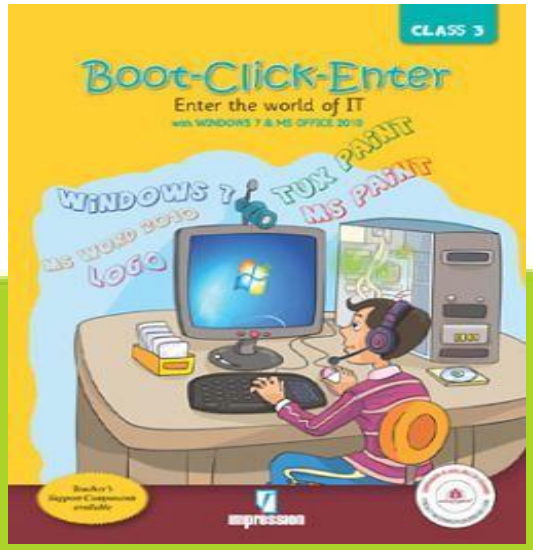

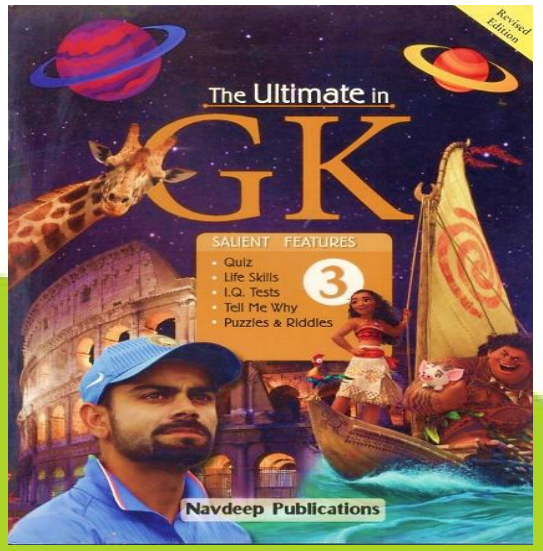

CLASS-3: NOTE BOOKS

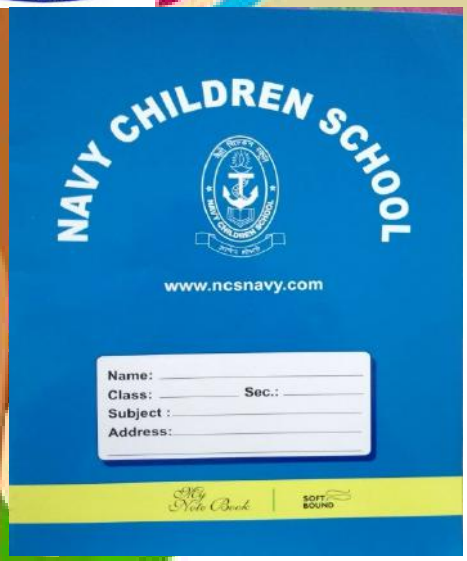

HHHH
NOTEBOOK

HHHH
HINDI

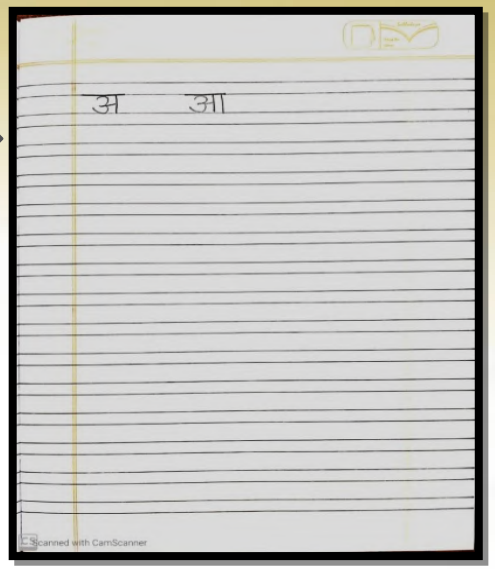

EVS/
COMPUTER

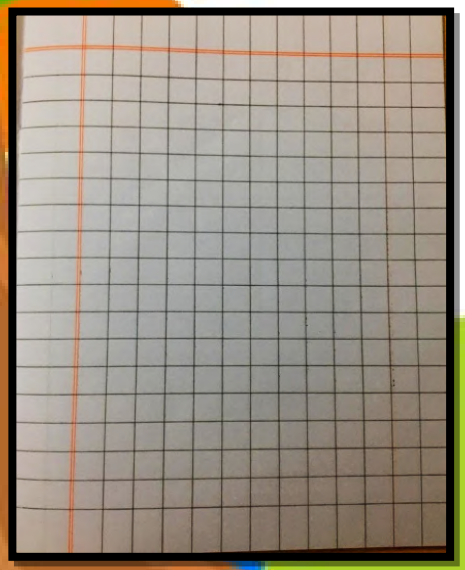

HHHH
MATHS

HHHH

ENGLIH

MEANS OF COMMUNICATION

- ✓ WHATSAPP
- ✓ MICROSOFT TEAMS
- ✓ TATA CLASS EDGE

LEARNING CENTER

COUNSELLOR

SIMRAN
HEALTH & WELLNESS

ANUPAMA
OCCUPATIONAL THERAPIST

K JAYANTI
LEARNING CENTRE

BRAHMANI
LEARNING CENTRE

Activity room

HEALTH & WELLNESS

Emotional and mental well-being is of utmost importance in these trying and testing times.

LEARNING CENTRE

LEARNING CENTRE

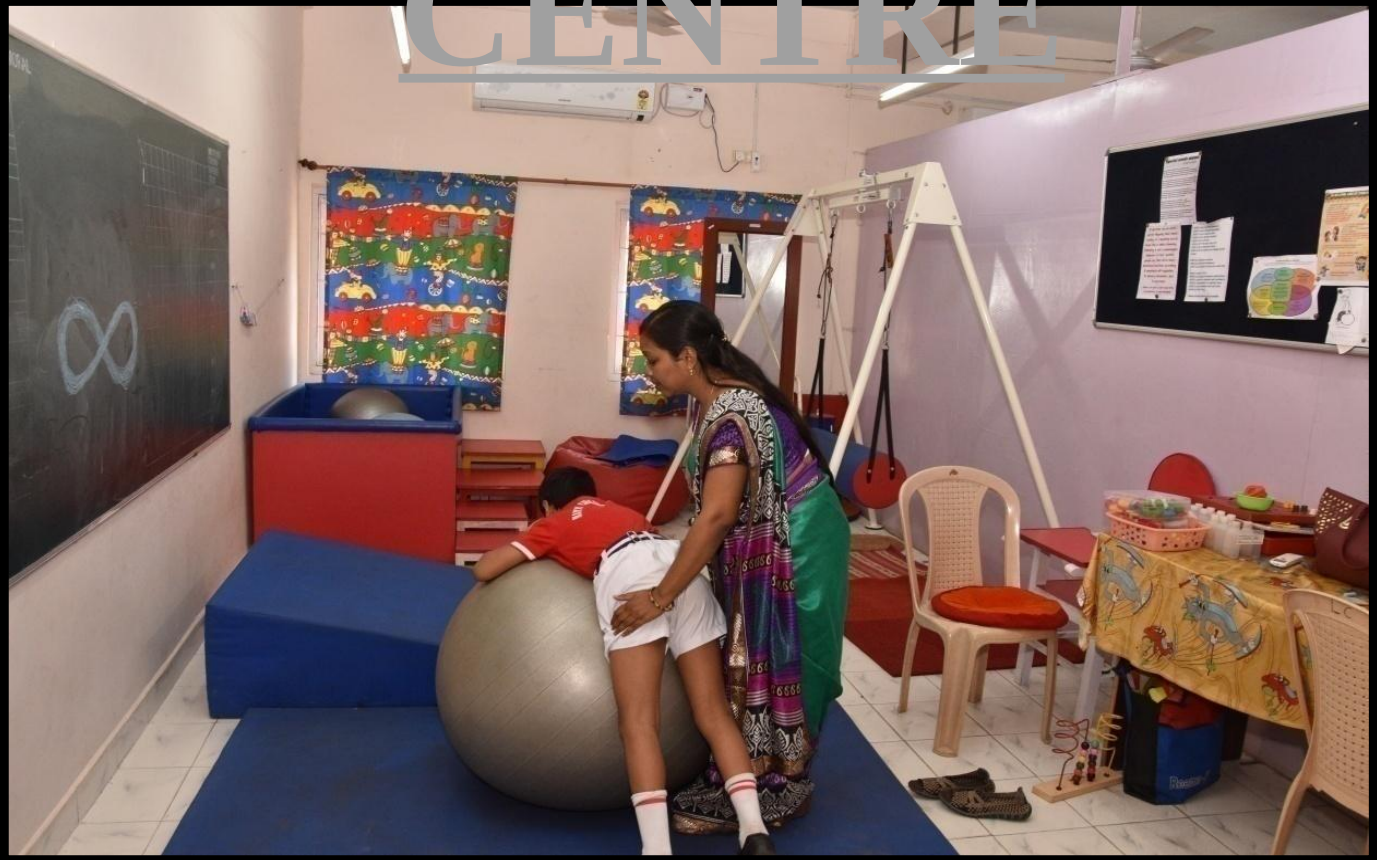

GUIDELINES FOR PARENTS

GUIDELINES FOR PARENTS

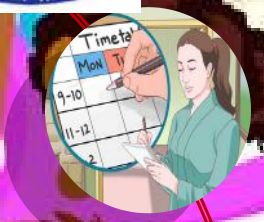

Proper timetable for child

Reduce extra screen time

Encourage child to keep interest

Give Positive strokes to the child

GUIDELINES FOR PARENTS

Follow the norms of online classes

Assist the child

Practice reading & writing

Completion of daily work

GUIDELINES FOR PARENTS

Activities at home

Monitor child's activities

Train the child in social distancing

Listen to your child with empathy

नेवी चिल्ड्रन स्कूल
NAVY CHILDREN SCHOOL
ज्ञानेन शोभते
THANK YOU